

1/31/08

**FAMILY VIDEO  
SANDY LAKE OAKS  
612 E. SANDY LAKE ROAD  
COPPELL, TEXAS 75019**

PROJECT NO	07009
DATE	03/20/07
PRINTED FOR PERMIT	7/12/07
REVISION	1/15/08

SHEET NUMBER

**A1.1**

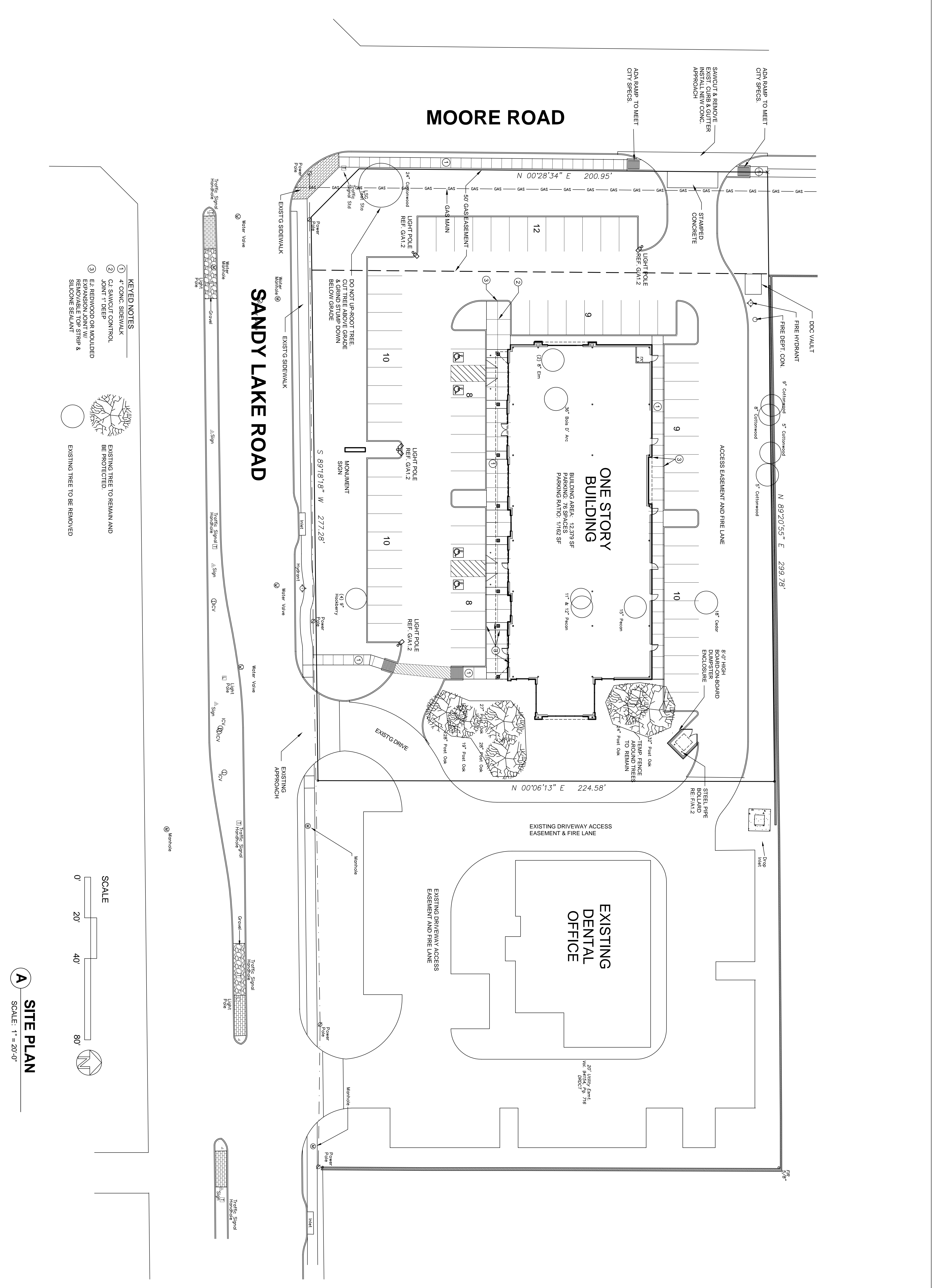

- KEYED NOTES**
- ① 4" CONC. SIDEWALK
  - ② C.I. SAWCUT CONTROL JOINT 1'-DEEP
  - ③ E.I. REDWOOD OR MOUNTAIN REDWOOD JOINT W/ REMOVABLE TOP STRIP & SILICONE SEALANT
- EXISTING TREE TO REMAIN AND BE PROTECTED.
- EXISTING TREE TO BE REMOVED.

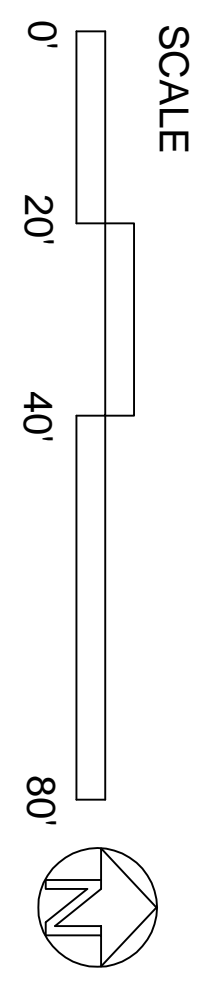

**A** **SITE PLAN**  
SCALE: 1" = 20'-0"